

C. Loewe (M. Apitz)

(Die) Festzeiten

Teil III

6. Himmelfahrt (Nr. 23-27

7. Pfingsten

8. Trinitatis

} Nr. 28-32

Vc. II / Kb

C. Loewe (Die) Festzeiten Teil III (Nr. 23-27 + 28)

Nr. 23 Teil III Himmelfahrt  
Grave maestoso

(Kc. I=II bis T. 32)

Nr. 23b Tenor Rec.

Solo

Und als er sie versammelt hatte befahl er ihnen... nicht von Jerusalem weichen sondern warten auf

die Verheißung des Vaters welche ihr... gehöret von mir

Nr. 23c Allegro

Tenor Solo Andante

Solo

8. 4  
Nr. 24 Allegro maestoso

Staff 52: *p* (52) (53)

Staff 56: (56) (58) (60)

Staff 61: (61) (64)

Staff 67: (67) (70)

Staff 73: (73) (76) *ifp*

Staff 79: (79) (82) *ifp* *v*

Staff 85: (85) (88) (90) *v* *v*

Staff 91: (91) (93) *v* *v*

Staff 95: (95) (97) *v* *v*

Staff 100: (100) (102)

s. 6

Nr. 25 Grave  
~~Aacet~~

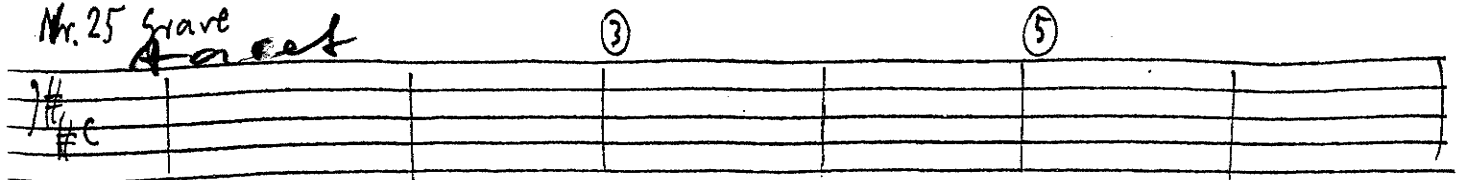

Char-  
Tenor ↓ | | U P · | | P | | Σ |

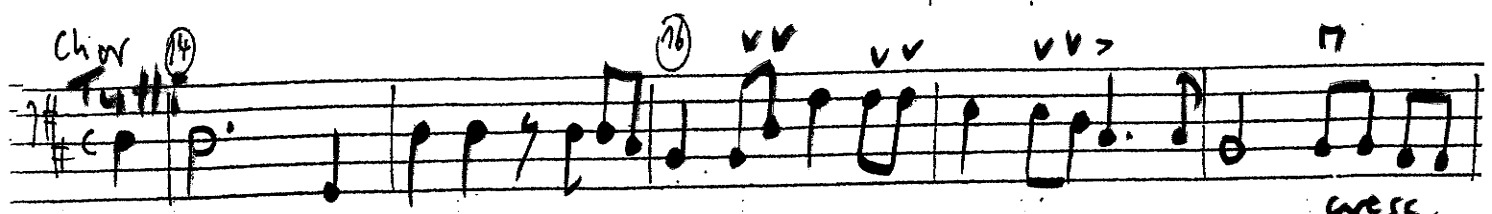
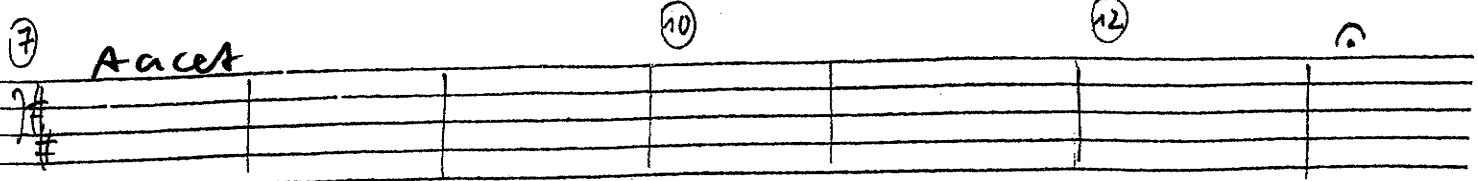

**Achtung!**  
Nr. 26  
T. 1-53 entfallen! (ad lib.)

Nr. 26 Adagio

*Solo* ② ④ ⑤ ⑦

⑧ Allegro (vc I=II bis T. 63) ⑪ ⑬

⑮ ⑲ ⑳

⑳ Adagio Alt Solo ㉓ ㉔ ㉕ ㉖ ㉗ ㉘

㉒ Allegro Sopran Solo ㉔ ㉕ ㉖ ㉗

㉘ ㉙ ㉚ ㉛ ㉜ ㉝ ㉞ ㉟ ㊱

㊲ ㊳ ㊴ ㊵ ㊶ ㊷ ㊸ ㊹ ㊺

Adagio ㉔ Nicht ad lib. ㉕ ㉖ ㉗ ㉘ ㉙ ㉚

㉛ ㉜ ㉝ ㉞

# 5.8 Tutti

No. 27 Allegro (Joli)

Measure numbers circled in the score: 4, 7, 10, 12, 15, 17, 20, 22, 24, 26, 29, 32, 35, 37, 39, 42, 44.

Performance instructions: *ad lib.*, *sim.*, *f*, *p*.

(46)

(48)

(50)

(53)

(56)

Mr. 276

62 Chor-Alt

64

66

Chor + Orch.

f = vc. I

69

72 Solo

(f)

75

78 = vc. I

81

84

87 Solo

Tutti

90

Tutti

93

96

99

102

105

108

111

114

117

120 123

126 129

132 134

137 Tremolo Char-ist 140

142 144

147 150 Solo Tutti

153 Solo Tutti 155 Solo Tutti

158 161 Trem. (?)

164 167

170 173

8.12

Mr. 28 Pfingsten Trinitatis  
Andante maestoso

**Tutti** **Solo** **Tutti**

Einsatz ganzes Orch. ... der dich gemacht besteht von

**Solo** **Tutti** **Solo**

f Knecht Jakob p den ich erwählt habe... ich will

**Solo**

**Solo**

**Tutti** **Solo**

**Tutti**

**Solo** **Tutti**

36 Solo

38

Tutti

40

Solo

42

Tutti

44

Solo

47

Tutti

50

Solo

53

Tutti

56

Solo

58

Tutti

60

62

64

8.14 **Tutti**

Nr. 29 Andante

(67) *a tempo* *f* (68) *f* (66) *b*

(68) *Mediosissimo tempo* (70) *f*

(72) *... spott ... u. sprachen* (74) *Rez.* (76)

Da trat Petrus... Elfen: Ihr Juden, Liebe Männer... sind nicht

(77) (80)

trunken, wie ihr wächnet... es ist d. 3. Stunde am Tage Propheten zu *sf* geragt!

(83) *f* (86) *f* (88)

*f* Ich will ausgießen Ich will ausgießen v. meinem Geist auf alles Fleisch. Tut

(90) *fp* (93) *fp* (98)

saßen u. Lasse sich ein jeglicher... Namen Jesu Christi zur Vergebung der Sünden, so werdet ihr empfangen die Gabe des

(101) *p* (103)

heiligen Geistes Die nun sein Wort... annahmen, ließen sich taufen u. wurden hinzugegan an dem

(104) *sf* *p* (106) *sf*

Tage *sf* u. waren täglich u. stets... beieinander im Tempel u. brachen das

(106) *sf* (108) *sf* (110) *sf*

Brot, nahmen die Speise u. lobten Gott mit Freuden *sf* bei dem ganzen Volk *sf*

(111) *sf* (113) *sf*

% Der Herr aber tat hinzu täglich die da selig wurden *sf* zu der Gemeinde.

Op. 16  
Nr. 30 Arie  
Larghetto

49 52

54 57

60 63 65

67 70 72 74

75 78

81 84

86 88

90 92

94 96

Trinitatis  
Nr. 31 Bass Solo  
**Solo**

↑ ganzes Orch.

④

⑦

⑩

⑬

⑩

⑬

⑮

⑮

⑰

⑲

Vc. I = Vc II bis Schluss

Nr. 31b Adagio  
**Solo**

④

⑥

⑧

⑪

⑭

sf

⑰

⑲

⑳

㉓

**Tutti**

㉓

㉔

㉖

㉘

㉚

f

sf

Nr.32 Allegro

89 92 94

96 99 101

103 106 108

110 113 115

evtl. Pause  
wegen Reibung  
mit Alt

117 120 122

124 127 129

131 134

137 139

143 146

149 151 154

B. W.

156 159 161

163 166 168

170 173

176 179 181

183 186 188

190 193 195

197 200 202

204 207 209 *ad lib.*

ad lib.

(211) *f* ————— (214) ————— (216) ————— →

(218) ————— (221) ————— (223) ————— 7

(225) *ad lib.* *f* ————— (228) ————— (230) ————— 7 →

(233) ————— (236) ————— (238) —————